

EXISTING PLAN FOR RANA PRATAP PHYSICAL TEACHERS TRAINING COLLEGE AT BHINDER

EXISTING PLAN FOR RANA PRATAP PHYSICAL TEACHERS TRAINING COLLEGE AT BHINDER

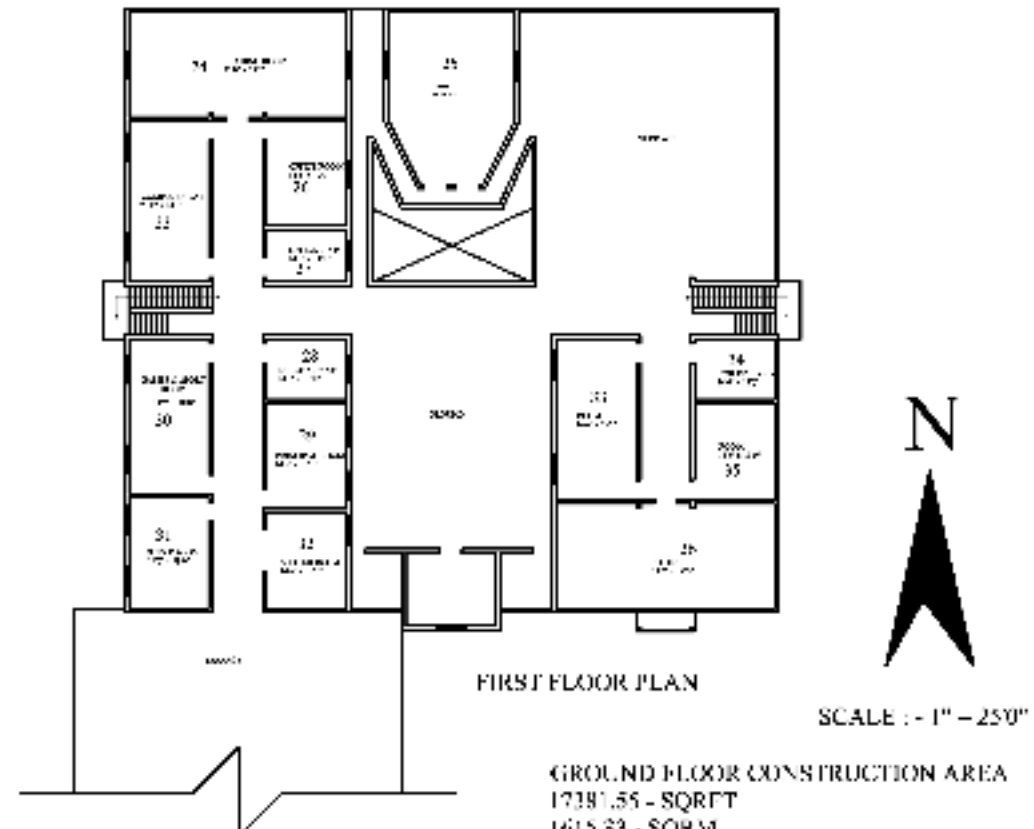
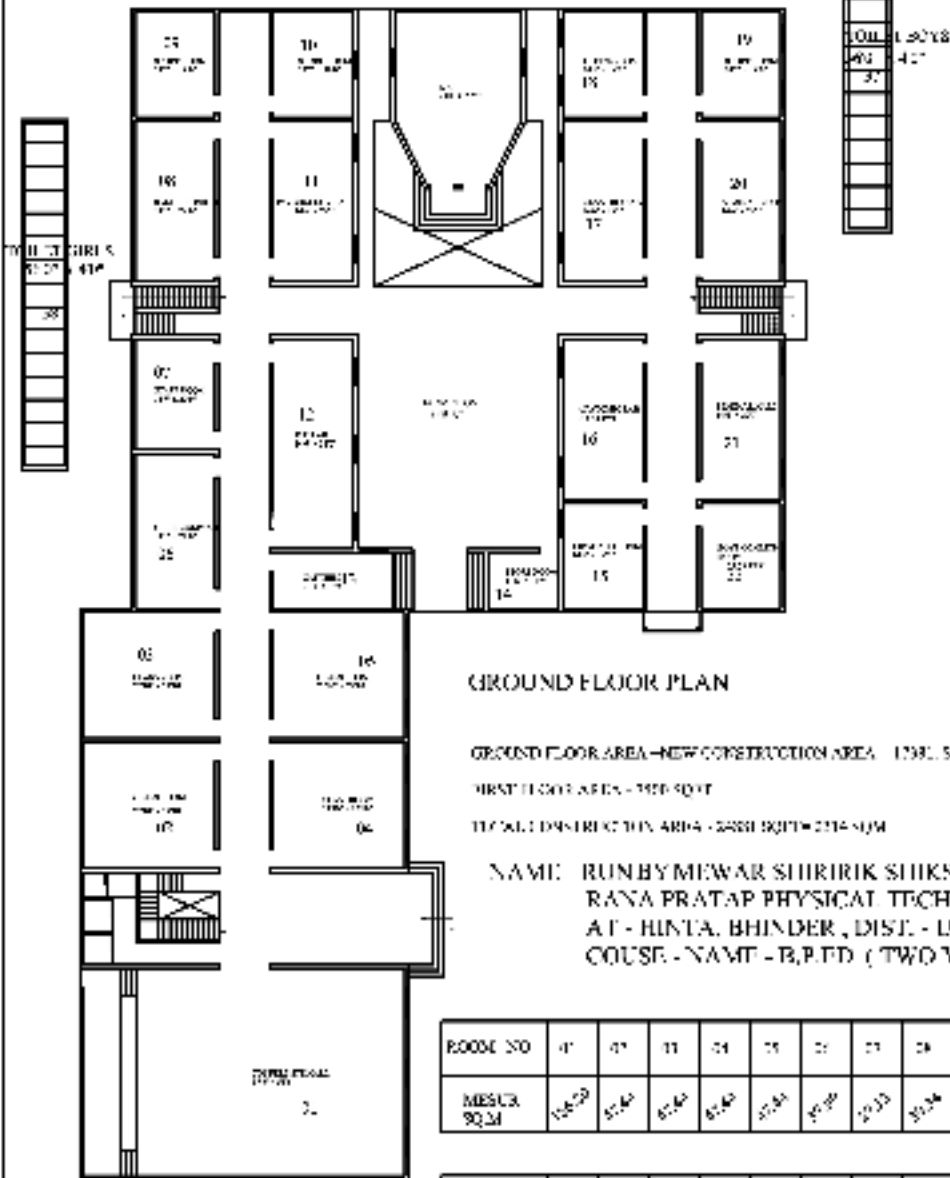

GROUND FLOOR PLAN

FIRST FLOOR PLAN

GROUND FLOOR AREA-NEW CONSTRUCTION AREA = 1738.50SQFT
 FIRST FLOOR AREA = 7500.00 SQFT
 TOTAL CONSTRUCTION AREA = 9238.50SQFT = 214.50RM

GROUND FLOOR CONSTRUCTION AREA
 1738.55 - SQRFIT

FIRST FLOOR CONSTRUCTION AREA
 7500.00 - SQRFIT

NAME: RUNBYMEWAR SHIKSHIA SAMITHI, HINTA BHINDER
 RANA PRATAP PHYSICAL TEACHERS TRAINING COLLEGE
 AT - HINTA, BHINDER, DIST. - UDAIPUR (RAJ.)
 COURSE - NAME - B.P.T.D (TWO YEARS)

TOTAL CONSTRUCTION AREA
 2488.55 SQRFIT
 2314.00 - SQRM

CONFERENCE HALL AREA
 2010 SQRM
 187.50 SQM

AVAILABLE OPEN SPACE FOR
 PLAY GROUND AREA
 42752- SQRM

ROOM NO	01	02	03	04	05	06	07	08	09	10	11	12	13	14	15	16	17	18	19
MESUR SQM	15.50	15.50	15.50	15.50	15.50	15.50	15.50	15.50	15.50	15.50	15.50	15.50	15.50	15.50	15.50	15.50	15.50	15.50	15.50

ROOM NO	20	21	22	23	24	25	26	27	28	29	30	31	32	33	34	35
MESUR SQM	15.50	15.50	15.50	15.50	15.50	15.50	15.50	15.50	15.50	15.50	15.50	15.50	15.50	15.50	15.50	15.50

KHASRA NO. 251, 254, 282, 329, 255, 256, 262, 265, 266, 268, 269, 263, 264, 271, 272, 273

Rana Pratap Physical T.T. College, Bhinder

Room Size List

Sr. No	Particular Office	Sq. Fet	Sq. Feet	Sq. Met
1	Conference Hall	37.5 X 53.6	2010	186.80
2	Class Room – 1	23.10 X 22.10	510.5	47.44
3	Class Room – 2	23.10 X 22.10	510.5	47.44
4	Class Room – 3	23.10 X 22.10	510.5	47.44
5	Class Room – 4	23.10 X 22.10	510.5	47.44
6	Girls Comman Room	14.6 X 28.00	408.80	37.99
7	Staff Room	14.6 X 20.00	292.00	27.13
8	Sangeet Room	14.6 X 29.00	423.40	39.34
9	Store Room	14.6 X 19.00	277.00	25.78
10	Store Room	14.6 X 19.00	277.00	25.78
11	Psychology Lab	14.6 X 29.00	423.40	39.34
12	E.T. Lab	14.6 X 38.00	554.80	51.56
13	Canteen	21.6 X 14.6	315.36	29.30
14	Store Room	14.6 X 11.6	169.60	15.73
15	First Add Room	14.6 X 19.00	277.00	25.78
16	Anatomic Lab	14.6 X 29.00	423.40	39.34
17	Class Room – 5	14.6 X 29.00	423.40	39.34
18	Office Room	14.6 X 19.00	277.00	25.78
19	Store Room	14.6 X 19.00	277.00	25.78
20	Seminar Room	14.6 X 29.00	423.40	39.34
21	Seminar Hall	14.6 X 29.00	423.40	39.34
22	Boys Common Room	14.6 X 19.00	277.00	25.78
23	Computer Lab	29.6 X 14.6	432.16	40.16
24	Reading Room	33.0X 19.00	627.00	58.27
25	Library Room	23.00 X 28.6	657.00	61.13
26	Office Room	14.6 X 19.00	277.00	25.78
27	Office Room	14.6 x 11.00	160.00	14.92
28	Dirctor Room	14.6 X 11.00	160.00	14.92
29	Principal Room	14.6 X 19.00	277.00	25.78
30	Games and Sport Room	14.6 X 28.00	408.80	37.99
31	Staff Room	14.6 X 19.00	277.00	25.78
32	Visitor Room	14.6 X 19.00	277.00	25.78
33	Room	14.6 X 28.00	408.80	37.99
34	Toilet	14.6 X 11.00	160.00	14.92
35	Room	14.6 X 19.00	277.00	25.78
36	T.T. Hall	33.0 X 19.00	627.00	58.27
37	Toilet (Boys)	56.00 X 4.00 (14)	224.00	20.81
38	Toilet (Girls)	56.00 X 4.00 (14)	224.00	20.81